



**FLEMING**  
PROPERTY  
MANAGEMENT

**SPECIAL FEATURES**

- Designer Kitchen
- Fireplace
- Hardwood & Ceramic Floors
- Architectural Trim
- Private Balcony
- Close to Market
- Close to Bus Routes
- Quiet Street
- On Site Laundry
- Security Intercom

**STREET ENTRANCE**



**STREET ELEVATION**



# UPSCALE URBAN LIVING BYWARD MARKET

**(1 BEDROOM UNIT)**

**251 BOLTON STREET**

**UNIT #203**  
**(Approx. 546 s.f.)**

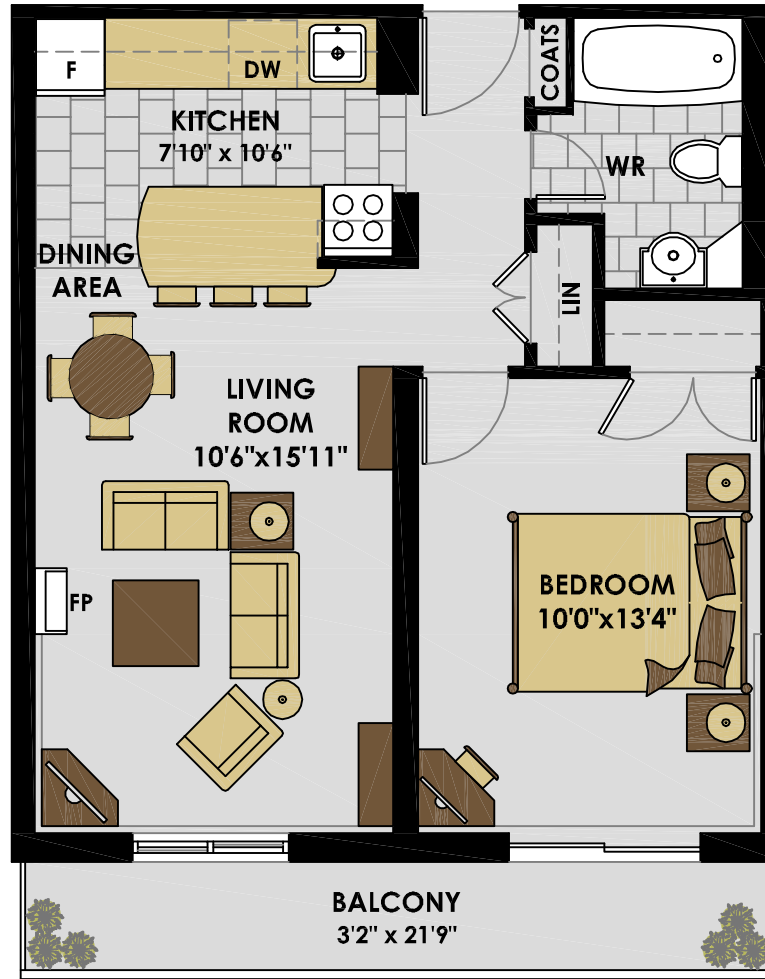

PLAN ORIENTATION

2ND FLOOR

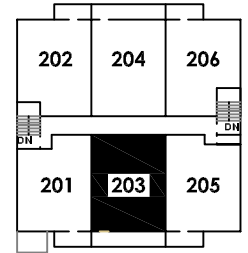

BOLTON STREET